Team TPS Weekly

TPS | The Petersfield School

Friday 6 November 2026

Introduced by

Mr Morgan and the Battlefields Trip 2026







Last month, 57 TPS students travelled to the battlefields of the First World War. Our first stop was Essex Farm Cemetery in Ypres, where students learned how a Commonwealth war graves cemetery is laid out. They visited the grave of Valentine Joe Strudwick, a 15-year-old who lied about his age to enlist, and read the poem In Flanders Fields at the site where it was written.

Three students laid a wreath at the Menin Gate on behalf of TPS. This ceremony has taken place every evening since 1928 and remains central to the city of Ypres's remembrance of the First World War.







Our second day took us across the Somme battlefield, exploring how technology transformed both combat and the care given to wounded soldiers. The students visited the Lochnagar Crater and Thiepval, the memorial to the missing of the Somme. We held a private ceremony when one student visited the grave of his great-great-uncle, and we concluded the day at the Canadian National Memorial on Vimy Ridge.

Students also gained further insight into how casualties were treated through a practical first-aid session.

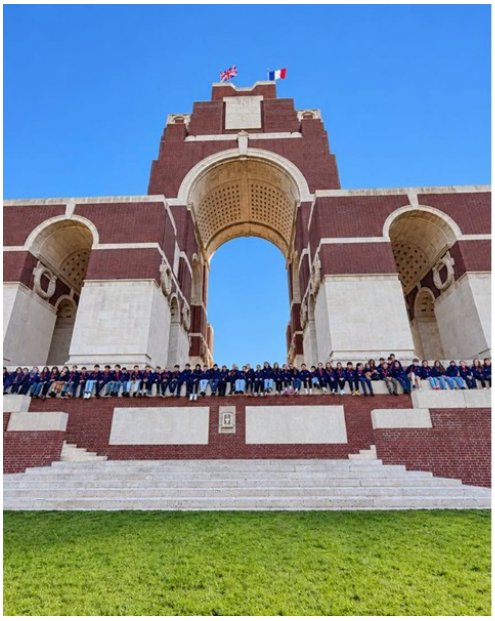





On Sunday the students visited the chocolate shop in Ypres before going to a German cemetery to learn how they commemorate their war dead. We finished the trip with a visit to the Hooge Crater Museum and the trenches, where students examined artifacts firsthand and saw what daily life was like for soldiers.

All the students who travelled witnessed the effects of war on families, communities and the landscape. They showed a deep appreciation of why it remains so important to remember those who fought and died in wars since the First World War.

At the going down of the sun, we will remember them.

Communications & Reminders

Congratulations Miss Jones!

Petersfield Awards Teacher of the Year 2026

We are super proud to report that Miss Jones, our Co-Head of English, has won Teacher of the Year at the 2026 Petersfield Awards.

Her nomination read “An English teacher who helps her classes achieve top grades. A role model who advocates for equality and is so kind hearted.”

Well done Miss Jones!



Getting into Teaching:
A School Experience Morning @TPS
Tuesday 24 November 9am -12pm

TPS The Petersfield School



Have you ever wondered what teaching is *really* like?
Before committing to a course or application, spend a morning at TPS. Find out about different routes into teaching, observe lessons and talk honestly with teachers.
No experience necessary.

Please book your place by scanning the QR code by 22 November

INSPIRING FUTURE TEACHERS

For further details contact Adam Keer (ITT Co-Ordinator)
akeer@petersfieldschool.com

enjoy respect achieve

Please scan the QR code or click on the link below to book your place

[Getting into Teaching]



Be ready for emergencies, Brits told

New UK government guidance has been issued about how to survive an emergency. Should we all be preppers?



If technological systems shut down across the country, would you have what you need to survive?

The UK government has advised every Briton to begin stocking up with enough food and water to survive in a possible emergency. The ‘Be Ready’ campaign urges everyone to keep enough supplies to last 72 hours. This could include extreme weather events, hostile state threats or other serious crises.

TPS-Talks-Week-9-6.11.26.pdf

Open Mic Night

Join us on 12 November for our Geography-themed Open Mic Night, featuring performances from students across all year groups and raising money for The Rosemary Foundation.

Come along, enjoy the performances and show your support for our students and The Rosemary Foundation, in remembrance of Mr Newton.

Ticket link - https://www.ticketsource.com/thestudiotps/t-aalqlog



Mayor's Christmas Card Competition 2026





Could you design the Mayor's Christmas card?

Create a Christmas card inspired by Petersfield and the local area, using any style, technique or media you choose.

1st, 2nd and 3rd prizes
Judged by the Petersfield Mayor The winning design will become the official Mayor's Christmas card

DEADLINE: 13.11.26

Ask your Art teacher for more details.





PRE-♻WNED EVENT
The joy of recycling

Pre-owned Uniform and Prom Attire Event

TPS will be holding its first pre-owned uniform event on **Thursday 10 December, from 6pm to 8pm in the Studio**.

If you have any good-quality TPS uniform that your child has grown out of, please hand it in at Reception after half term so that it can be given a new home.

We will also have **prom dresses, suits and accessories** available for our Year 11 students.

All items will be free of charge, and everyone is welcome.

Congratulations Joseph!

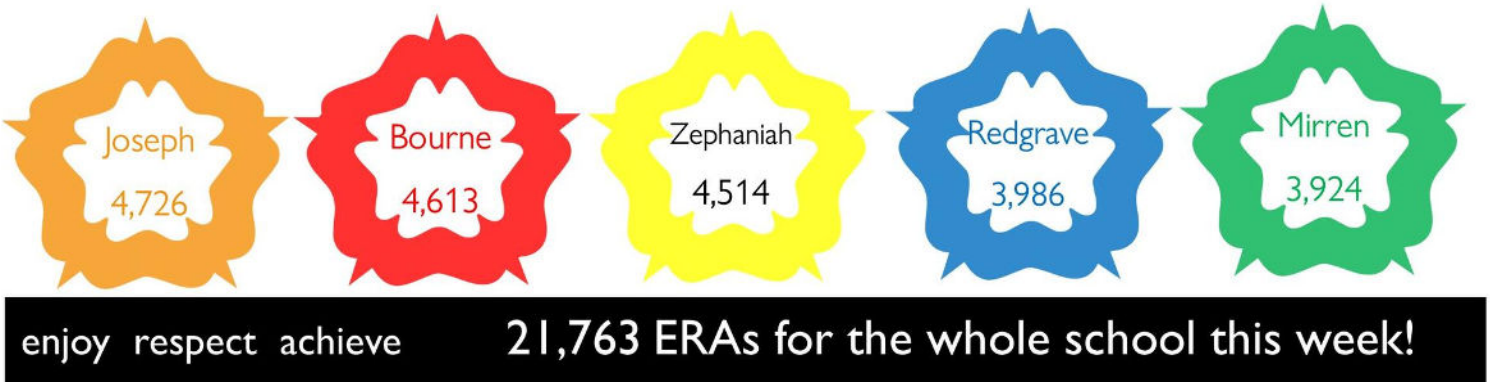

Quick Links

Communications & Reminders Diary Dates TPS Menu

Useful Links And finally Spotlight E-Safety Sports Results and Fixtures

Year 7 Year 8 Year 9 Year 10 Year 11

Year 7

Halloween Disco



Well done to all the Year 7s who attended the Year 7 Halloween disco. There were some amazing outfits and excellent dance moves on display. Special mention goes to Finnbar, Olivia and Izzy for winning the best-dressed competition.









Year 7 Camp



Get ready for an incredible outdoor adventure! The Year 7 Camp is packed with exciting activities, team building, and unforgettable memories at Tile Barn Outdoor Centre.

Cost £215 per student

Camp Details & Dates

Camp 1: Monday 28 June – Wednesday 30 June 2027 *(A Population + half of C Population)*

Camp 2: Wednesday 30 June – Friday 2 July 2027 *(B Population + half of C Population)*

Location: Tile Barn Outdoor Centre, Brockenhurst, New Forest *(About 1 hour on a coach)*

Places Available: 200 places, first come first served

Epic Outdoor Activities

Ropes Course & Climbing: Push your limits and build confidence high up in the trees!

Canoeing & Cycling: Explore the beautiful New Forest on water and wheels.

Archery, Orienteering & Sports: Work together, learn new skills, and play as a team.

Camping & Great Food: Experience outdoor tent camping and hearty meals with your friends!

Living the Team TPS Values

Enjoy: Try new things, push our limits, and remember that helping a teammate is helping ourselves.

Respect: Play by the rules, be smart, polite, and show gratitude.

Achieve: Work hard, never give up, and do whatever it takes for as long as it takes.

How to Sign Up

Complete your **medical and consent forms:** [Year 7 Camp 2027 Medical & Consent Form – Fill out form]



[Brushstrokes of War sign up]



ERA Week 27: Monday 28 June to Friday 2 July 2027

Enrichment is an important part of life at Team TPS and every year we offer a week of enrichment experiences. We are excited to share with you the **ERA Week 27 Brochure**

Quick Links

Diary Dates TPS Menu Useful Links And finally Spotlight E-Safety Sports Results and Fixtures

---

Year 8

Dear Parents and Guardians

Please also be aware that I will be unavailable for the first two weeks back after half term due to jury service. During this period, if a matter is urgent, please contact Mrs Sutton. For non-urgent matters, please contact your child's tutor in the first instance.

David Lown and Lisa Sutton

Year 8 Progress Team

Year 8 Assessments

Year 8 will be sitting assessments in the majority of their subjects between Monday 16 November and Friday 27 November. These will be an important opportunity for students to apply what they have been learning in lessons and receive feedback on how to improve from teachers. Further to this, the **History, Maths Paper 2** and **Geography** assessment will take place on **Tuesday 17 November** and **Wednesday 18 November** in the Sports Hall in exam conditions. This is to build students' confidence in working in this manner and help them to achieve their best work.

Maths Paper 2 is a calculator paper so students will need their calculators.

Please ensure students are fully equipped with **all** the equipment they need for these assessments such as: a black pen, pencil, ruler, protractor, and a pair of compasses. All equipment must be in a clear pencil case.

Water can be taken into the assessment but must be in a clear plastic bottle. Students are **not** permitted to take any unauthorised items into the exam room such as phones, watches of any kind or air pods.

Please see the timetable below for the assessments taking place in the Sports Hall. All other assessments will be completed throughout the assessment window during lesson time.

Lesson	Time	Tuesday 17 November	Wednesday 18 November
P1	08:55-09:50		**Maths Paper 2 – calculator** *40 minutes*
P3	11:05-12:00	**History** *45minutes*	
P5	13:30-14:30		**Geography** *45 minutes*



Brushstrokes of War sign up



We are excited to announce the opportunity for pupils in Year 8 to participate in the TPS Bushcraft Camp in association with Campfire Wild Adventures during ERA Week.

The bushcraft camp will give students in Year 8 the opportunity to build on the experience of Year 7 residential camp by taking part in a variety of outdoor learning and adventure activities designed to promote independence, resilience, confidence and teamwork whilst in a fun and stimulating outdoor environment with their friends. The camp is also designed to help students develop the skills, knowledge and character to successfully participate in the Duke of Edinburgh program run in Year 9 & Year 10.

Below is a PDF of information about the Camp

Year-8-Camp-Info-PDF.

Any questions in the meantime please email me on Mtaylor@petersfieldschool.com

---



ERA Week 27: Monday 28 June to Friday 2 July 2027

Enrichment is an important part of life at Team TPS and every year we offer a week of enrichment experiences. We are excited to share with you the **ERA Week 27 Brochure**

Quick Links

Diary Dates TPS Menu Useful Links And finally Spotlight E-Safety Sports Results and Fixtures

---

Year 9

Curriculum CHOICES

Now that we have reached half term, we want students to feel settled and positive about the options choices they have made as they continue their journey towards their GCSEs.

Changing subjects at this stage would mean missing valuable learning and potentially creating gaps in knowledge that could be difficult to catch up on. With this in mind, options choices are now final, and no further changes will be made.

Thank you for your continued support in helping students make a positive start to this important stage of their education.





Bronze Duke of Edinburgh Award

Ready for a challenge, Year 9?

Take on your Bronze DofE and build new skills, get active, volunteer and complete an unforgettable expedition with your friends.

A non-refundable deposit of £50 is due by **TODAY.**

More details are in the launch letter below. Please come see me or Mrs Glue during school or email me at mtaylor@petersfieldschool.com if you have any questions!

Bronze-DofE launch letter

Let's get exploring!

Miss Taylor



ERA Week 27: Monday 28 June to Friday 2 July 2027

Enrichment is an important part of life at Team TPS and every year we offer a week of enrichment experiences. We are excited to share with you the **ERA Week 27 Brochure**

Quick Links

Year 10



Take Home, Take 5 is an opportunity for you to engage with your child's revision and offer support.

Every Friday you will receive 5 questions and answers for English, Maths, Biology, Chemistry, Physics, Geography and History. These are questions you can use to quiz your son/daughter.
It should take you no longer than 10 minutes to complete.

Year-10-Take-Home-Take-Five-Week-4.pdf



Duke Of Edinburgh Silver Award

Total cost £490.

Parents should complete this form for their child: Silver Duke of Edinburgh Award Medical and Consent Form 2026/27 – Fill out form and pay the £75 deposit on parent pay.

Students can only sign up if they have completed their Bronze Award as shown on eDofE.

Practice Expedition to the New Forest 7 - 9 May.

Qualifying Expedition to the Isle of Purbeck 17-19 June. DATE CHANGE FROM INITIAL PUBLICATION

Volunteering Section:

Spend **6 months** (averaging at least 1 hour per week).

Physical & Skills Sections:

Choose one section to do for **6 months** and the other for **3 months** (averaging at least 1 hour per week).

More information email Miss Howell (ahowell@petersfieldschool.com)



Quick Links

Diary Dates TPS Menu Useful Links And finally Spotlight E-Safety Sports Results and Fixtures

Year 11

Year 11 PPEs Monday 9 November - Friday 20 November

Year 11 will be completing Pre-Public Exams (PPEs) in the majority of their subjects (Monday 9 November - Friday 20 November)

Please see below for an overview of the timetable. Personalised timetables, confirming exam room and seat number will be issued after Half Term. If students study any subjects that have exams timetabled at the same time, we will also confirm the date and time that they will sit each exam.

Please note that Sociology PPE has now been moved to Thursday 19 November

Year 11 PPEs: Monday 9 November – Friday 20 November 2026

Lesson	Time	Monday 9th	Tuesday 10th	Wednesday 11th	Thursday 12th	Friday 13th
Tutor	08:30-08:55	**English Literature** *1hr 45m*	**Maths – Paper 1** *1h 30m*	**History** *2 hours* *(Health & Med 1h15)* *(Germany 45m)* **Geography Paper 1** *1h 30m*	**English Language** *1h 45m*	**Chemistry (Single/Combined)** *Single – 1h 45m* *Combined – 1h 15m*
P1	08:55-09:50					
P2	09:50-10:45					
Break	10:45-11:05	Break				
P3	11:05-12:00		**PE Paper 1** *1h 15m* **Economics** *1h30m* **Music** *Approx 1h 15m*			
P4	12:00-12:55					
Lunch	12:55-13:30	Lunch				
P5	13:30-14:25	**Biology (Single/Combined)** *Single – 1h 45m* *Combined – 1h 15m*	**French/Spanish Writing** Foundation: 1h 15m Higher: 1h 20m **Mandarin Writing** *Foundation: 1h* *Higher: 1h 15m*	**Mandarin Listening** Foundation: 35m Higher: 45m	**Business** **Computer Science** **Creative i-media** **Dance** *1h 30m*	**Further Maths** *1h 45m* **Y10 Statistics** *1h 30m* **Y10 RS** *55 mins*
P6	14:25-15:20					Further Maths & Statistics to extend into P6

Year 11 PPEs: Monday 9 November – Friday 20 November 2026

Lesson	Time	Monday 16th	Tuesday 17th	Wednesday 18th	Thursday 19th	Friday 20th
Tutor	08:30-08:55					
P1	08:55-09:50	**Maths – Paper 2** *1h 30m*	**Drama** **Food Prep & Nutrition** **Religious Studies** *1h 45m* **Food Tech** *1h 30m*	Drama NEA	**Design Technology** *2h* **Sociology** *1h 45m*	NCFE Food Tech NEA **French / Spanish Listening** *Foundation: 45m* *Higher: 60m*
P2	09:50-10:4					
Break	10:45-11:05	Break				
P3	11:05-12:00	**PE Paper 2** *1h 15m* Media Studies **1h 30m**		Drama NEA		NCFE Food Tech NEA **French / Spanish Listening** *Foundation: 45m* *Higher: 60m*
P4	12:00-12:55					
Lunch	12:55-13:30	Lunch				
P5	13:30-14:25	**Physics (Single/Combined)** *Single – 1h 45m* *Combined – 1h 15*	**French/Spanish/Mandarin Reading** Foundation: 45m Higher: 60m	Drama NEA	**Geography P2** *1h 30m*	NCFE Food Tech NEA
P6	14:25-15:20					

Please note the duration of each exam has been included in the overview timetable to help parents and students plan for transport home should the exam extend beyond the end of the school day. All afternoon exams (for both the PPEs and GCSEs) will begin at 1.30pm and students are required to be in attendance for the full duration of the exam.

Your support in ensuring your son/daughter arrives on time and is fully equipped for their exams is greatly appreciated. As a minimum they **must have** a black pen, pencil, ruler, protractor, calculator, and a pair of compasses. We also recommend a highlighter for highlighting questions All equipment must be in a clear pencil case.

Water can be taken into the assessment but must be in a clear plastic bottle. Students are **not** permitted to take any unauthorised items into the exam room such as phones, watches of any kind, air pods or notes.

A link to the relevant subject topic lists is also provided to help students prepare effectively:

[YEAR-11-NOVEMBER-PPE TOPIC LISTS]





Take Home, Take 5 is an opportunity for you to engage with your child's revision and offer support.

Every Friday you will receive 5 questions and answers for English, Maths, Biology, Chemistry, Physics, Geography and History. These are questions you can use to quiz your son/daughter.
It should take you no longer than 10 minutes to complete.

[Take Home Take 5 Week 6]

Exam Dates 2027



Exam dates for the 2027 examination series have been released and an overview of the timetable is available on the school website by clicking the following link:

https://www.petersfieldschool.com/about/results-and-exam-information/

College Open Events 2026-27

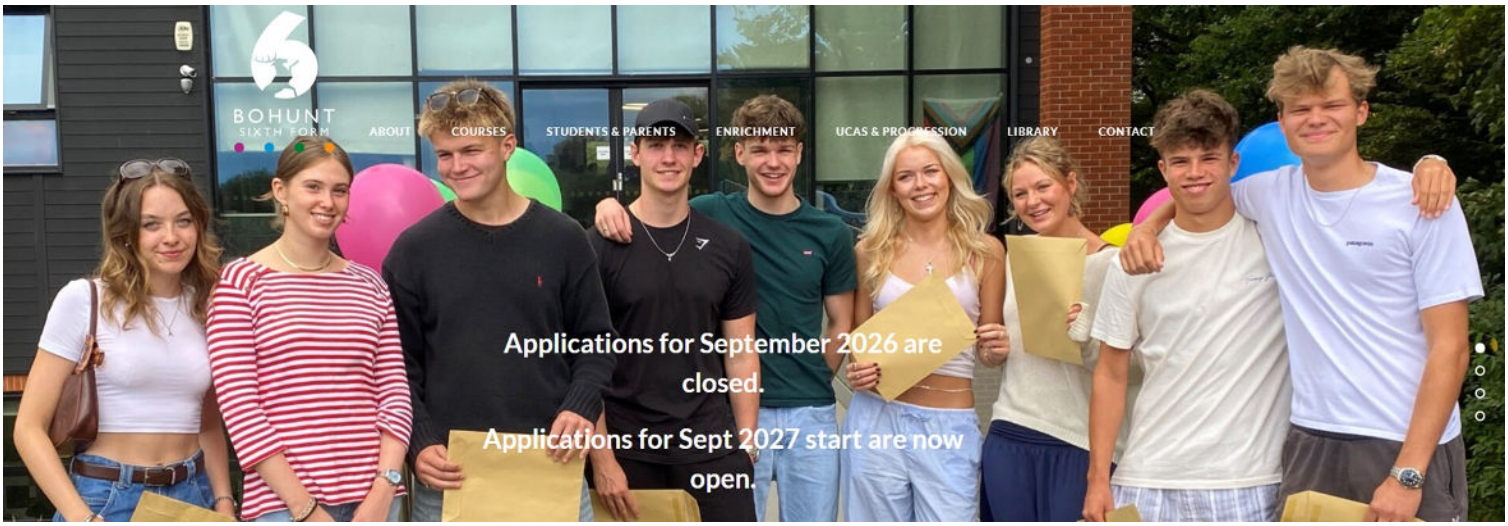

Some colleges require you to pre-book your space on the open event, so please do check on their websites first.

South Downs College (HSDC)

HSDC Term Dates I Havant, South Downs & Alton College Dates

Saturday 7 November 2026- Morning

Thursday 25 February 2027 – Evening

Chichester College

Open Events I Chichester College

Sat 7 November 2026 (10am-1pm)

Thurs 4 March 2027 (4.30pm-7pm)

Quick Links

Diary Dates TPS Menu Useful Links And finally Spotlight E-Safety Sports Results and Fixtures

---

Careers

TPS Careers HUB

Careers and Post-16 information, plus links to exciting and inspiring opportunities

TPS Careers Hub– Our platform for advice and support on all things Careers and Post-16 information, plus links to exciting and inspiring opportunities. This will be updated weekly so keep checking for information to support your child in making their Post-16 plans!

CareersHub.com/careers-the-petersfield-school-

TPS - Spotlight

Madrid TPS Sports Tour 2026



During October half term, 45 TPS students from Years 9-11 travelled to Madrid for our annual football tour.

Students trained at La Fabrica, the home of Real Madrid. They had 3 training sessions along with a fixture against a local opposition, coached by Real Madrid academy coaches.



Students also travelled to Warner Bros Theme Park where students had great fun on all the different rides and attractions. Students toured both the Bernabeu stadium and the Metroplitano, home to Athletico Madrid. The highlight of the trip was visiting the Metropolitano stadium to watch a live game between Athletico Madrid and Deportivo La Caruna. The game ended 1-0 to Athletico, an awesome spectacle for any student to experience.



Dates for your Diary

Autumn Term	INSET Day	Wednesday 25 November 2026
	Last day of Autumn Term	Friday 18 December 2026 12pm Finish

https://www.petersfieldschool.com/parents/term-dates/

Attendance

Is my child too ill for school?

UK Government NHS

Does your child have a high temperature (38°C or more)? YES Keep them off school until it goes away. NO Follow the guidance below.

Your child can usually go to school with a mild cough or cold if they are otherwise well. If you do keep your child at home, it's important to phone the school or nursery on the first day and give them the reason.

Should go in	Should go in (let the school know)	Seek treatment before returning to school	Keep them off (at first)
A cough, cold or sore throat Fine with slight cough or common cold symptoms, such as a runny nose, sore throat or headache, as long as they're otherwise well and do not have a high temperature. **Threadworms** Speak to your pharmacist, who can recommend a treatment.	**Cold sores** Encourage them not to touch the blister or kiss anyone while they have the cold sore, or to share things like cups and towels. **Conjunctivitis** Fine unless they are feeling very unwell. Seek advice from your pharmacist. Encourage your child not to rub their eyes and to wash their hands regularly. **Head lice & nits** You can treat head lice and nits without seeing a GP. **Hand, foot & mouth disease** If they seem well enough to go to school, there's no need to keep them off. Encourage your child to throw away any used tissues straight away and to wash their hands regularly. **Slapped cheek syndrome** Once the rash appears, they're no longer infectious. Let the school or teacher know if you think your child has slapped cheek syndrome.	**Impetigo** They'll need treatment from a pharmacist or GP, often with antibiotics. Keep them off school until all the sores have crusted over and healed, or for 48 hours after they start antibiotic treatment. Encourage your child to wash their hands regularly and not to share things like towels and cups with other children at school. **Ringworm** See your pharmacist unless it's on their scalp, in which case you should see a GP. It's fine for your child to go to school once they have started treatment. **Scarlet fever** They'll need treatment with antibiotics from a GP. Otherwise they'll be infectious for 2 to 3 weeks. Your child can go back to school 24 hours after starting antibiotics. **Chickenpox** Keep them off school until all the spots have crusted over. This is usually about 5 days after the spots first appeared.	**Ear infection** If your child has an ear infection and a high temperature or severe earache, keep them off school until they're feeling better or their high temperature goes away. **Measles** They'll need to see a GP. Call the GP surgery before you go in, as measles can spread to others easily. Keep your child off school for at least 4 days from when the rash first appears. They should also avoid close contact with babies and anyone who is pregnant or has a weakened immune system. **Vomiting & diarrhoea** Stay away from school until they have not been sick or had diarrhoea due to illness for at least 2 days (48 hours).

Feeling worried or anxious: It's normal for any of us to feel worried sometimes. We may get a tummy ache or headache, or have problems eating or sleeping. Avoiding school can sometimes make a child's worries about going to school worse. If your child is struggling, please speak to school as soon as possible to explore available help. If your child is still struggling and it's affecting their everyday life, you should contact GP or school nurse.

E-Safety

At National Online Safety we believe in empowering parents, carers and trusted adults with the information they need to hold an informed conversation about online safety with their children, should they feel it is needed. This guide focuses on one topic of many which we believe trusted adults should be aware of. Please visit www.nationalonlinesafety.com for further guides, hints and tips for adults.



It can be challenging for parents and carers to know whether children are spending too much time on their devices. Furthermore, it's even more of a challenge to know whether a child is addicted to the internet and social media. As technology is becoming more pervasive, children and young people are experiencing tech - related dependencies. Do we as parents and carers have the knowledge to identify and support children and young people who may be developing an addiction to their devices?



47% of parents said they thought their children spent too much time in front of screens

What parents need to know about SCREEN ADDICTION



HEALTH & WELLBEING

Children as young as 13 are attending 'smartphone rehab' following growing concerns over screen time. There are now help centers in the UK which deal with screen addiction for children and adults showing the seriousness of device addiction. The World Health Organisation (WHO) has officially recognised gaming addiction as a modern disease. The condition was confirmed as part of their International Classification of Diseases (ICD) which serves as an international standard for diagnosing and treating health conditions.

LACK OF SLEEP

7 out of 10 children said they had missed out on sleep because of their online habits and 60% said they had neglected school work as a result. It is important that children get the sleep they need in order to focus the next day.

LOSS OF INTEREST IN OTHER THINGS

Your child may become less interested in anything that does not include their device. You may notice that your child is missing school time and generally being less engaged with other activities in the home. It is important to discuss this with your child as soon as you notice a behaviour change.



CONFIDENCE, SUPPORT & ADVICE

The Children's Commissioner report 'Life in Likes', explored how children aged 8-11 are using social media today. It showed that children are using their devices to speak to their online friends about their problems and seek acceptance and support, removing face to face interactions.

APPS CAN BE ADDICTIVE

Apps have been designed with 'psychological tricks' to constantly keep grabbing your attention. One example of this is on the app Snapchat, where you can gain 'streaks' when interacting with your friends. If you don't respond, you lose the streak. This addictive nature of apps aims to engage children and keep them coming back for more.

National Online Safety®



Top Tips for Parents

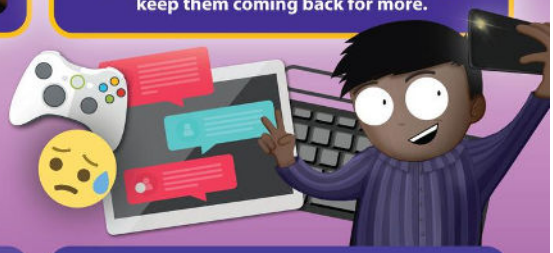

LIMIT SCREEN TIME

In today's digital age, technology is an important part of a child's development so completely banning them from their device will mean they are missing out on a lot, including conversations and communication with their friends. Rather than banning them from using their devices, we suggest setting a screen time limit. Work out what you think is a suitable and healthy amount of time for your child to be on their device per week. Remember that your child may need to use devices for their school homework so only set screen limits on recreational time on their device. Once you have established this, have the conversation with them to discuss why you are implementing a screen limit. There will be others in your child's friendship group who will not have screen limits set and will be sending messages when they do not have access to their phones.

ENCOURAGE ALTERNATE ACTIVITIES

It may seem like an obvious solution, but encouraging children to play with their friends, read a book, or playing outdoors will help them realise they can have fun without their device. Playing football, trampolining, camping, going for a walk or swimming are all healthy replacements for screen time. Try to join them in their Outdoor activities to show your support.

LEAD BY EXAMPLE

Children model their behavior on their peers, so if their parents are constantly on their device, they will see this as acceptable. Try limiting your own screen time and follow the same rules you have set for them. If you have asked your child to not use their device at the table, make sure you don't. Try setting house rules that the whole family abide by.

LESS TIME MEANS LESS EXPOSURE

There are many risks associated with devices, such as cyberbullying, grooming, sexting, viewing inappropriate content etc. Less time spent on a screen means that a child will be less exposed to these risks.

MOBILE-FREE MEAL TIMES

Have you tried to settle your child by giving them a tablet at the dinner table or restaurant? This may seem like a quick fix to calm them down but in reality, it is encouraging them to use their device as a distraction from conversation and dealing with their emotions. We suggest removing all technology from the dinner table and having conversations with your family about how their day has been.

REMOVE DEVICES FROM THEIR BEDROOM

Setting a rule about removing devices from bedrooms will help your child to get the sleep they need and be more focussed the next day at school. 20% of teenagers said that they wake up to check their social network accounts on their devices. Even by having a device switched off in their bedroom, they may be tempted to check for notifications.

STATISTICS

52% of children aged **3-4** go online for nearly **9hrs** a week

82% of children aged **5-7** go online for nearly **9.5hrs** a week

93% of children aged **8-11** go online for nearly **13.5hrs** a week

99% of children aged **12-15** go online for nearly **20.5hrs** a week

Children and Parents: Media Use and Attitudes Report 2018

SOURCES:
https://www.independent.co.uk, Children and Parents: Media Use and Attitudes Report 2018; https://www.ofcom.org.uk, http://uk.businessinsider.com/how-app-developers-keep-us-addicted-to-our-smartphones, Journal of Youth Studies: https://www.mirror.co.uk/tech/one-five-kids-losing-sleep-9653986, University of Leeds: https://medhealth.leeds.ac.uk/news/article/1296/lack_of_sleep_damaging_for_children

Users of this guide do so at their own discretion. No liability is entered into. Current as of the date of release: 12.06.19

Sports Results and News

Wednesday 4th November

Year 7 and 8 Girls Hockey

TPS vs St Edmunds

Thursday 5th November

Year 7 Football Havant Federation League

TPS 3-0 Cowplain TPS 4-0 Hayling

An excellent afternoon for the Year 7 Football team, they played two games back to back and kept a clean sheet in both of them. Great communication and teamwork were the keys to success. For a team who were only playing in their second and third game, they have shown great cohesion and support for each other. Congratulations boys.



Year 8 Rugby County Cup

TPS 15-2 Thornden

Hot Food Menu

Daily Spend Limit

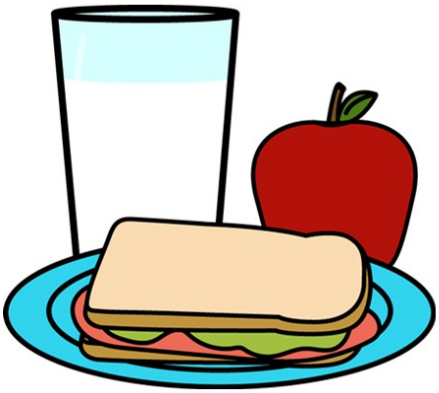

Please be aware that there is a daily spend limit for students of £7 across our food outlets. For Free School Meals students this is £4 personal spend in addition to the daily Free School Meals allowance.

If you would like to increase or decrease the daily allowance for your child you can do this by emailing bohuntpetersfield@accentcatering.co.uk

TPS

MAINS

FROM £2.80

MON	TUE	WED	THU	FRI
MASALA MOMENTS	AMERICAN BBQ	MOST OF ROAST	TASTE OF INDONESIA	FISH & CHIP SHOP
Smokey Butter Chicken Masala with Mango Chutney	BBQ Pulled Pork Slider	Roast Gammon **OR** Chicken with Stuffing & Herb Gravy	Nut-less Satay Chicken with Lemongrass & Coconut Sauce	Battered Fish Fillet **OR** Crispy Chicken Tenders
Smokey Tofu Makhani with Mango Chutney	BBQ Mac & Cheese with Garlic Breadcrumbs	Vegan Red Lentil Sage & Onion Sausage Roll with Herb Gravy	Nut-less Satay Tempeh with Lemongrass & Coconut Sauce	Cheese & Tomato Turnover
Pilau Rice Spicy Roasted Cauliflower Pappadums	Ranch Slaw Seasoned Wedges Onion Rings	Crunchy Roast Potatoes Savoy Cabbage & Carrots Yorkshire Pudding	Sticky Ginger Rice Pickled Cucumber Prawn Crackers	Chips Peas Baked Beans Curry Sauce



	HOT DELI/GLOBAL EATS FROM £2.85	DESSERTS FROM £1.55
MON	Hot Dog with Mustard & Crispy Onions	Chocolate Streusel Cake
TUE	Portuguese Peri-Peri Chicken & Rice	Hummingbird Cake
WED	Soy & Ginger Chow Mein Noodles	Caramel Apple Shortbread Crumble & Custard
THU	Spicy Chicken Burger with Wedges	Lemon & Blueberry Sponge
FRI		Chocolate and Orange Marble Cake

W/C: 31/08/26, 21/09/26, 12/10/26, 09/11/26, 30/11/26

ALLERGEN INFORMATION If you have a food allergy or intolerance, please ask the Allergen Guru or Chef Manager about the ingredients in your meal.



And Finally...



We uncovered a Team TPS archive of old photos and press cuttings and we would like to share some of these wonderful memories with you .

This week: TPS Remembers



Ahead of the Centenary of the Armistice in 2018, our Tommy Silent Silhouette was installed in the Art Department Sculpture Garden. It was purchased from fundraising to support the Royal British Legion's 'Thank You' campaign.



TPS students also created their own Remembrance Poppy Display inspired by the ceramic poppies at the Tower of London.

Useful Links

Thinking about a career in teaching? Train in a real school environment with Bohunt IFT.

Could teaching be your next career move? See Bohunt IFT in action: watch our film here.

An error occurred.

Unable to execute JavaScript.

Whether you're a recent graduate or considering a career change, our one-year postgraduate teacher training programme combines classroom experience, expert mentoring and a route to Qualified Teacher Status (QTS), with opportunities to join one of BET's 10 schools.

Find out more at one of our free online webinars:

Tuesday 17 November, 9.30–10am

Wednesday 18 November, 6.45–7.15pm

Thursday 19 November, 1.30–2pm

To express an interest in attending a webinar and/or training with Bohunt IFT, email teachertraining@bohunttrust.com.

Help inspire the next generation of game-changers by training to teach with Bohunt IFT.

Visit the Bohunt IFT website to find out more

Local Area SEND Survey

The Petersfield School has received communication from Hampshire SEND Partnerships and Strategy team about the **Local Area SEND Inspection** taking place during November 2026. This not an inspection of schools or colleges, but of the local authority offer.

We would encourage all parents and carers whose children have Special Educational Needs to complete the survey which will help inspectors understand families experiences of the SEND system locally including what is working and where improvements may be needed. Please see the information below.

Complete the Ofsted/CQC Area SEND survey Closes at 9am on Tuesday 10th November 2026

The survey responses go directly to Ofsted/CQC rather than being collected by Hampshire. The views shared will help inspectors understand people's experiences of the SEND system, including what is working well and where improvements may be needed.

For further information about Hampshire's Local Area Partnership please visit the Local Area Partnership – Hampshire and for further information abou the Local Area SEND Inspection, you can visit: Area SEND inspections: information about ongoing inspections - GOV.UK



ERA Week 27: Monday 28 June to Friday 2 July 2027

Enrichment is an important part of life at Team TPS and every year we offer a week of enrichment experiences. We are excited to share with you the **ERA Week 27 Brochure**

During ERA Week, students in Years 7 to 10 will enjoy activities and trips that bring our **Enjoy, Respect, Achieve** values to life. These experiences support learning, wellbeing and personal development. They also help students build confidence, try something new and make lasting memories. We want every student to feel welcome and able to take part and there are spaces for every child to have at least one off school site experience.

Please read the information in this brochure and talk through the options with your child. This will help them choose the trips that interest them most.

We want every student to have the opportunity to join in, so if cost may prevent your child from taking part, please contact the relevant trip organiser or the Progress Leader for your child's year group. These conversations will be handled sensitively, and we will discuss what support may be available.

We are looking forward to an exciting and inspiring **ERA Week 27 for every student**.

CHARITY Fundraiser

in memory of

Rob Newton



28th NOVEMBER 2026

7 - 11pm

VENUE:
The Studio,
The Petersfield School,
GU32 3LU

LIVE ENTERTAINMENT BY ONE OF THE
TOP 5 ELVIS TRIBUTE ARTISTS IN THE WORLD

Arron Walker



TICKET PRICE
£20
(contact us with any dietary requirements)

INCLUDING A JUMBO HOTDOG



Contact Glenda on
glgreen@petersfieldschool.com
for tickets.

Please bring cash for fundraising activities on the night.

Raising money for

The Rosemary Foundation


THE FUTURE OF OUR WATER
What happens next?
Join a public conversation with Southern Water, Western Sussex Rivers Trust and local groups – about water quality and supply in and around Petersfield
YOUR QUESTIONS - YOUR COMMUNITY - OUR WATER
FREE EVENT
FIND OUT MORE & BOOK YOUR PLACE
THURSDAY 19TH NOVEMBER
18.15 - 21.00
ASSEMBLY HALL
THE PETERSFIELD SCHOOL
PETERSFIELD CLIMATE ACTION NETWORK
PeCAN
FOR A GREENER HEALTHIER FUTURE

2026/11/the-future-of-our-water



Featuring TPS Alumni Lois Lezdkan



Organised by Joe Tully, TPS Alumni and TPS Ex-Head Boy

TPS Appeal Trust *Your support makes it happen…*



Please click the button below for more information about the TPS Appeal Trust and how you can make a donation or monthly payment.

[Appeal Trust Letter]

Donate!

Current Vacancies

Back to Top

Copyright © 2024 All rights reserved.